

**Parking survey counts of vacant parking spots on foot Kmart site 29/11 DA2018  
- 1111**

Commenced 1.14PM.

Noted no special events at Westport Park.

East car park = 23 spaces vacant.

3 x photos taken at 1.16pm:



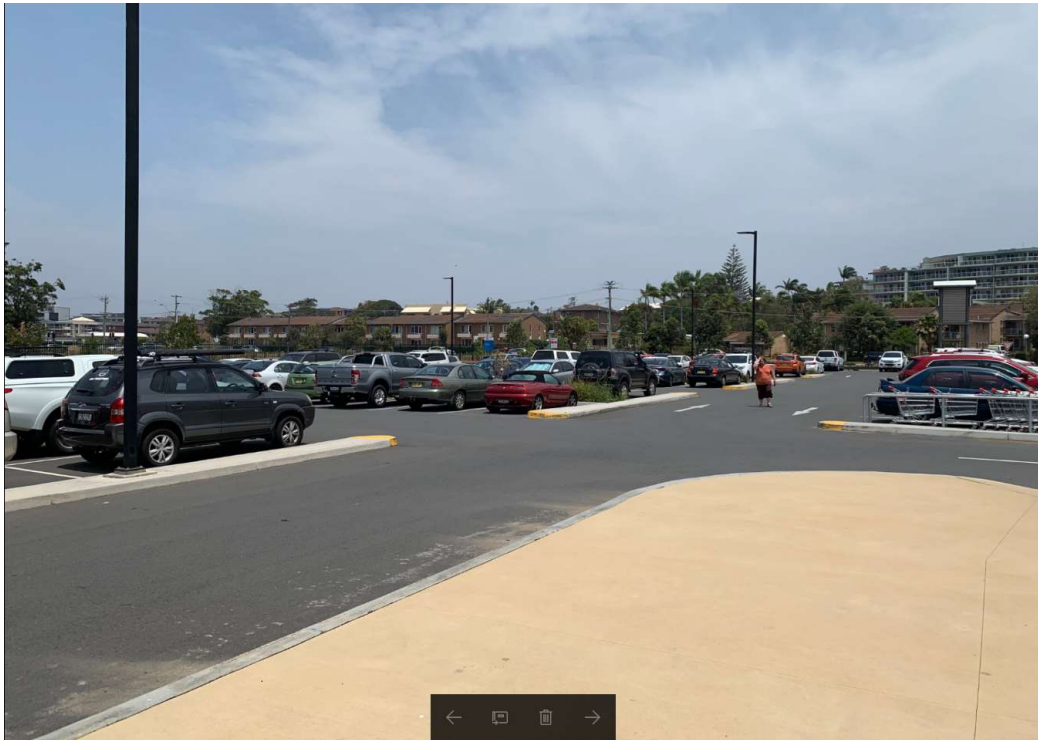

Central and west = 10 spaces vacant  
2 x photos taken 1.22pm:

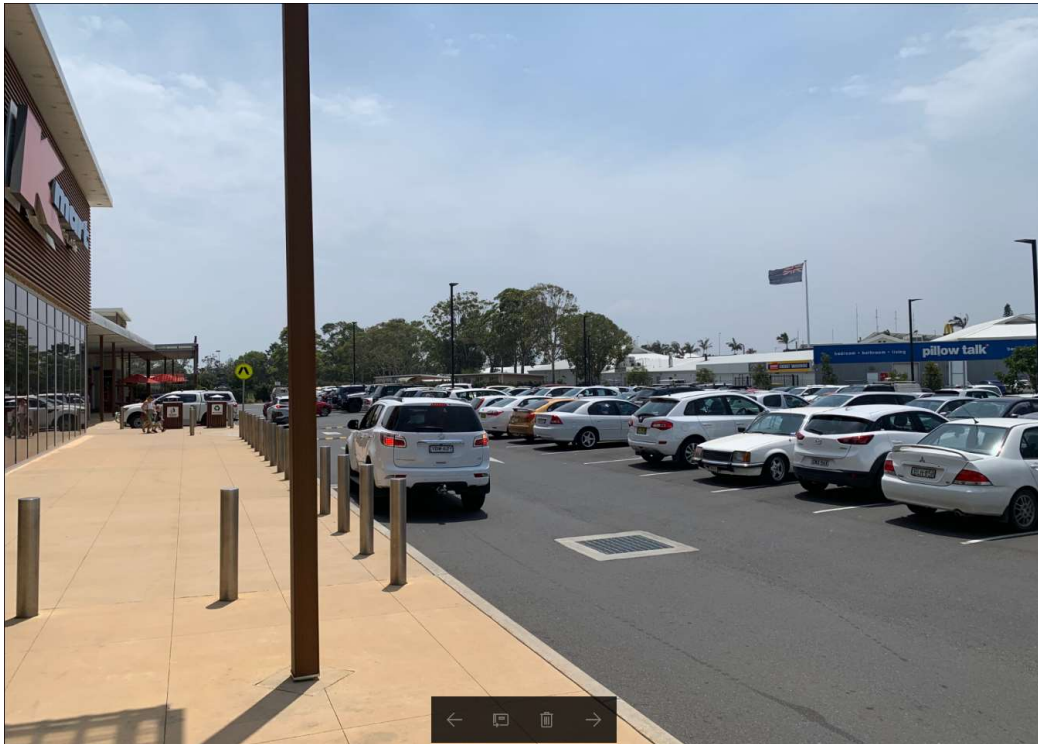

4 vacant specialty tenancies at Kmart noted while doing survey.

1 photo outside Burger Urge taken looking along Park Street at 1.25pm:



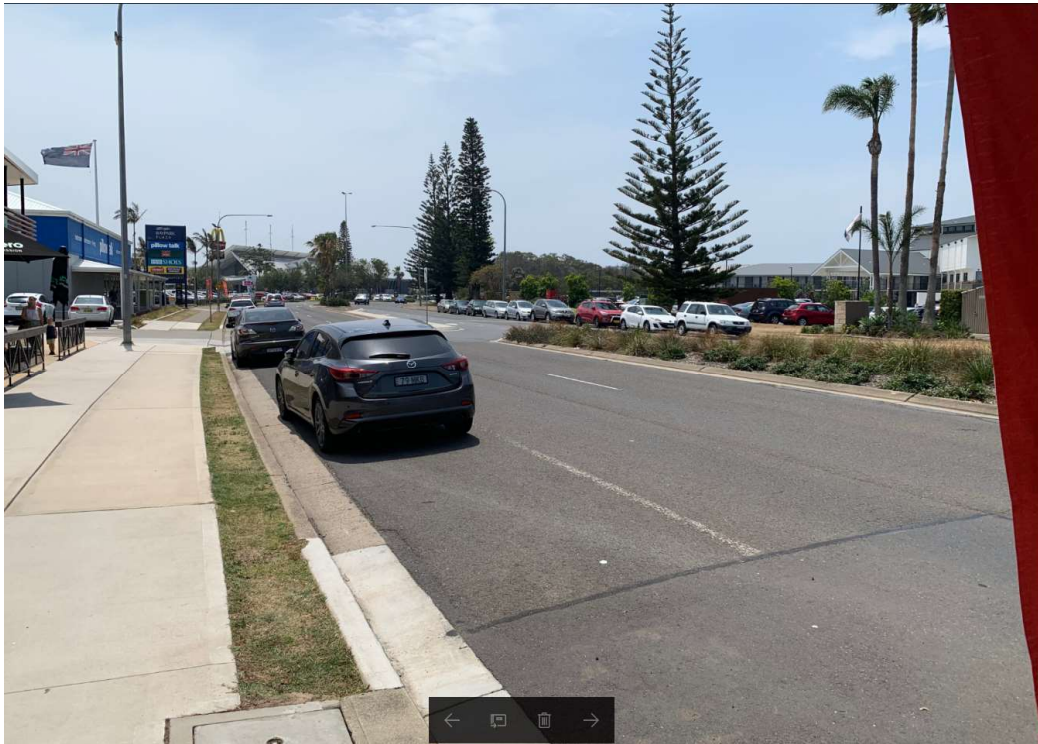

1 photo taken near Kmart entrance Park Street looking north east to boat ramp at 1.26pm:



2 photos taken looking east and west along Warlters Street at 1.28pm:

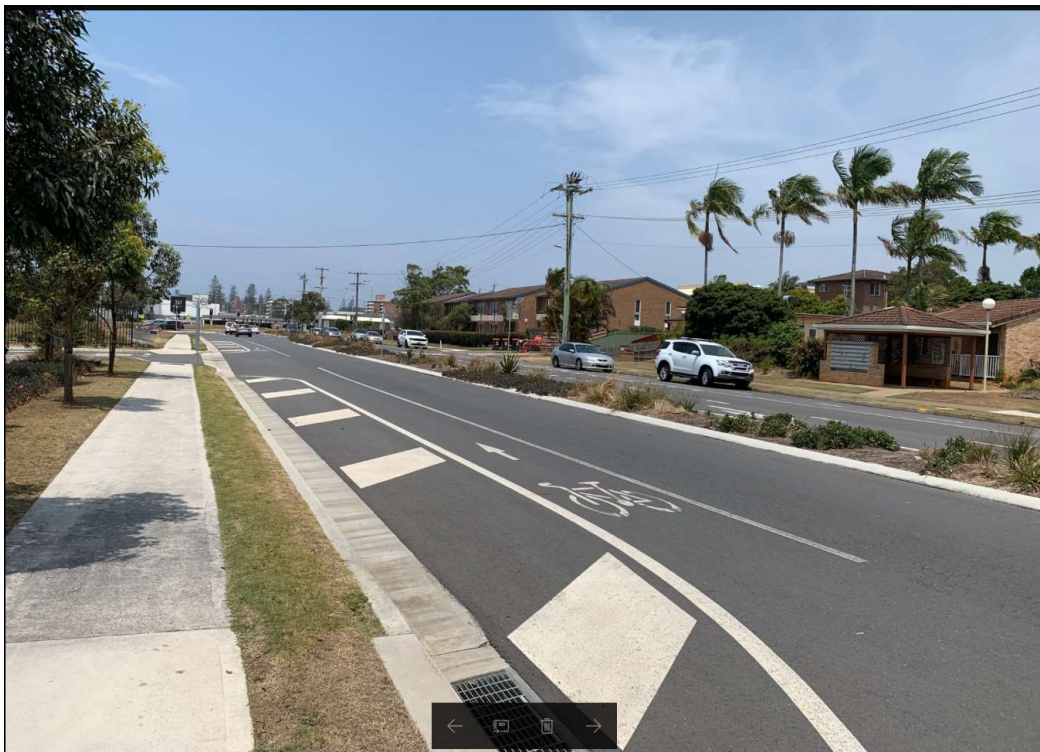

1 photo taken looking across road from development site along Warlters Street where egress proposed at 1.30pm:





Survey concluded 1.34pm.

Patrick Galbraith-Robertson  
Development Planning Coordinator